

PLAN SHOWING THE PROPOSED BUILDING CONSTRUCTION OF A RESIDENTIAL BUILDING IN S.N. 1/5, AT PONNU SAMY STREET, CHINNA-SEKKADU TOWN PANCHAYAT, AMBATTUR TALUK, CHANGAI M.G.R. DISTRICT.

Sathy Jan, A/2005/97

SCHEDULE OF JOINERY:

D	- DOOR	1992	(3'-0" x 6'-6")
D	- DOOR		(2'-6" x 6'-6")
W	- WINDOW	☸	(4'-6" x 4'-0")
W	- WINDOW		(3'-0" x 4'-0")
V	- VENTILATOR		(2'-0" x 1'-6")

A/25/12/45/197
 Planning Permit No. _____
APPROVED
 SUBJECT TO THE CONDITIONS IN THIS OFFICE LETTER.
 No. A/2005/97 Date: - 10/9
 FOR THE MEMBER SECRETARY
 CHINNA METROPOLITAN
 DEVELOPMENT AUTHORITY
 CHENNAI - 600 008

SCALE: 1" = 8'-0" (1:100)

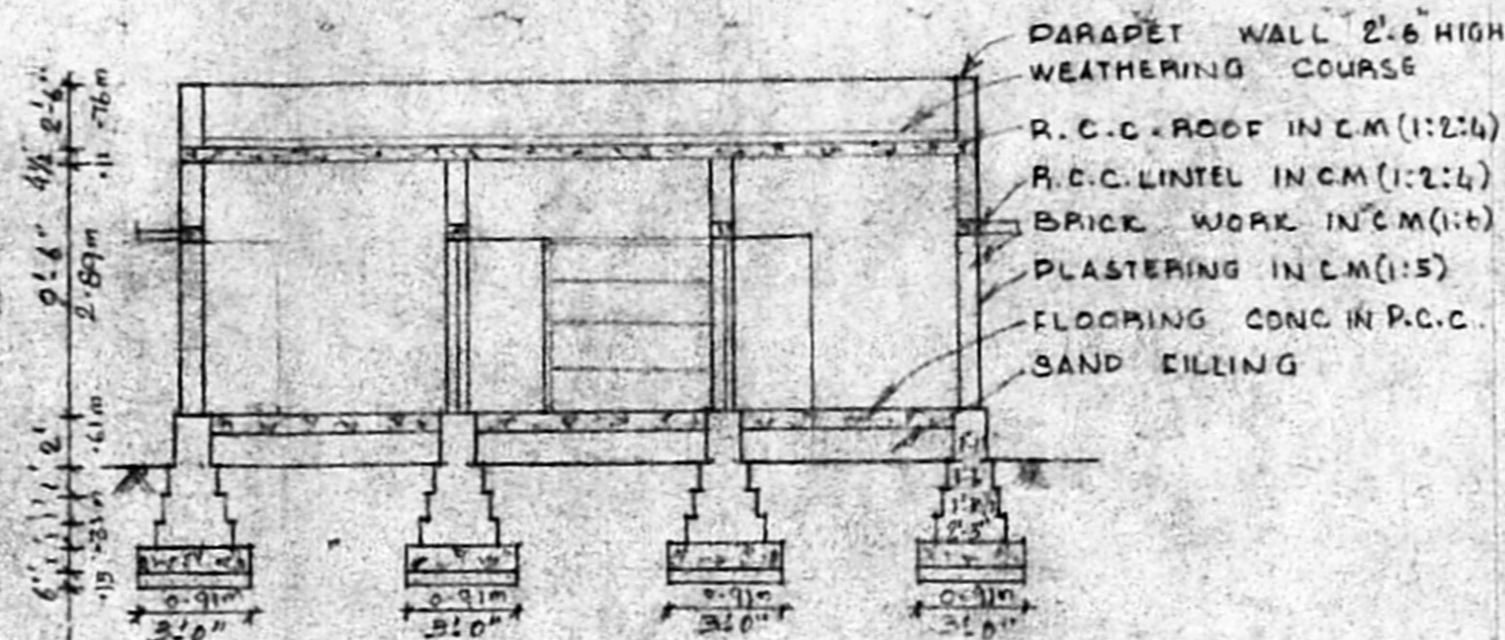

SECTION ON AB

SITE PLAN SCALE: 1" = 33'-0"

PROPOSED SHOWN IN [Symbol]
 BOUNDARY SHOWN IN [Symbol]
 ROAD SHOWN IN [Symbol]
 AREA OF THE SITE 1800 S.FT (167A)
 AREA OF THE PROPOSED BUILDING 700 SFT (65A)

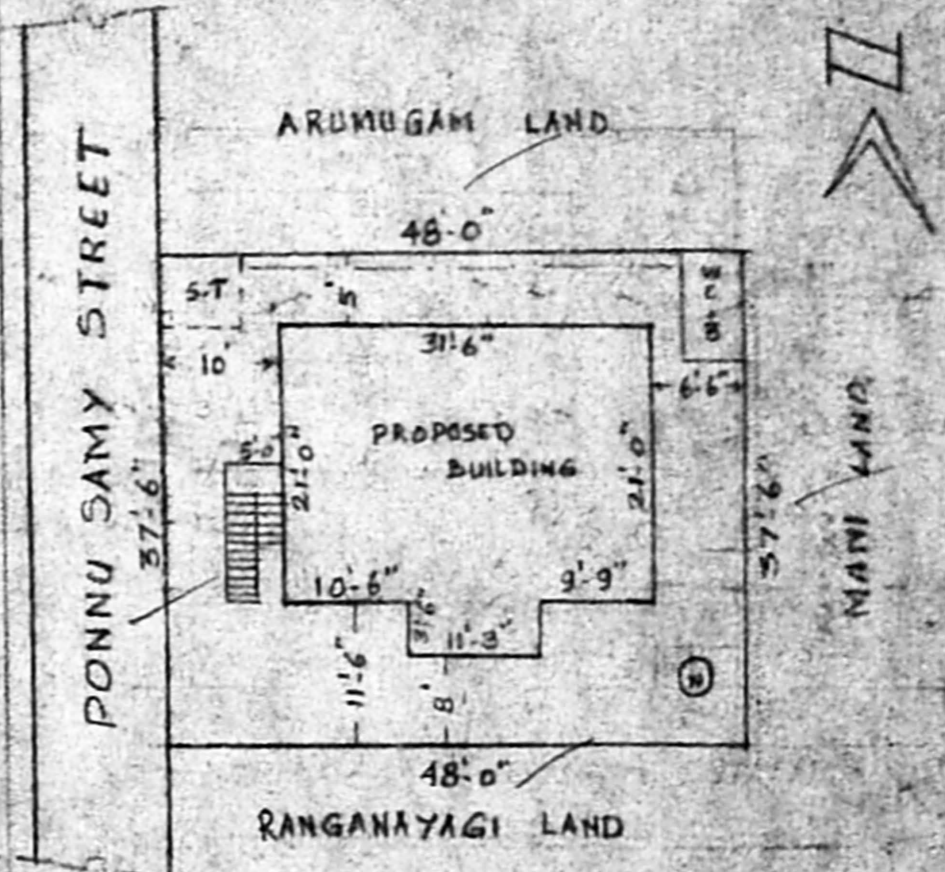

FRONT ELEVATION



BATH & W.C

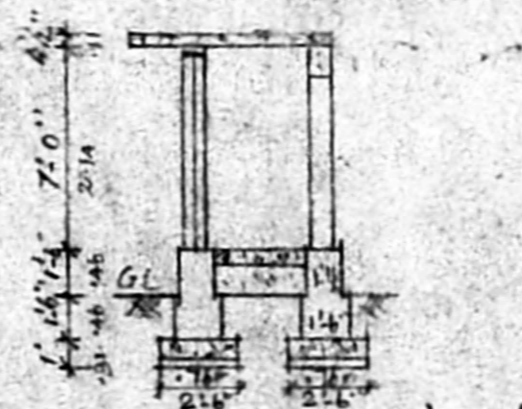

SECTION ON CD

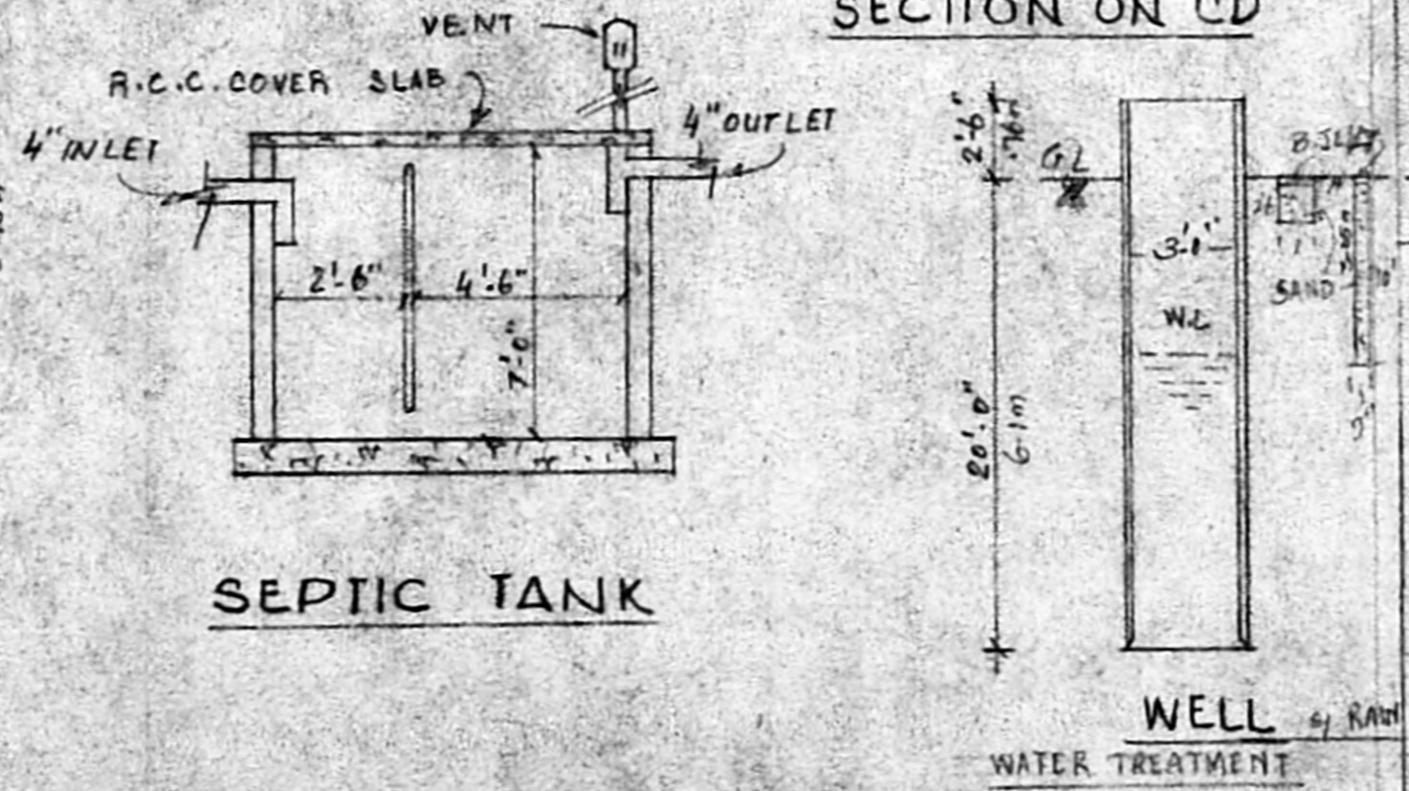

SEPTIC TANK

WELL for RAW WATER TREATMENT

31'-6" (9.60m)
 9'-9" (2.97m) 9'-9" (2.97m) 9'-9" (2.97m) 9'-0" (2.74m) 9'-0" (2.74m)
 10'-6" (3.20m) 21'-0" (6.40m)

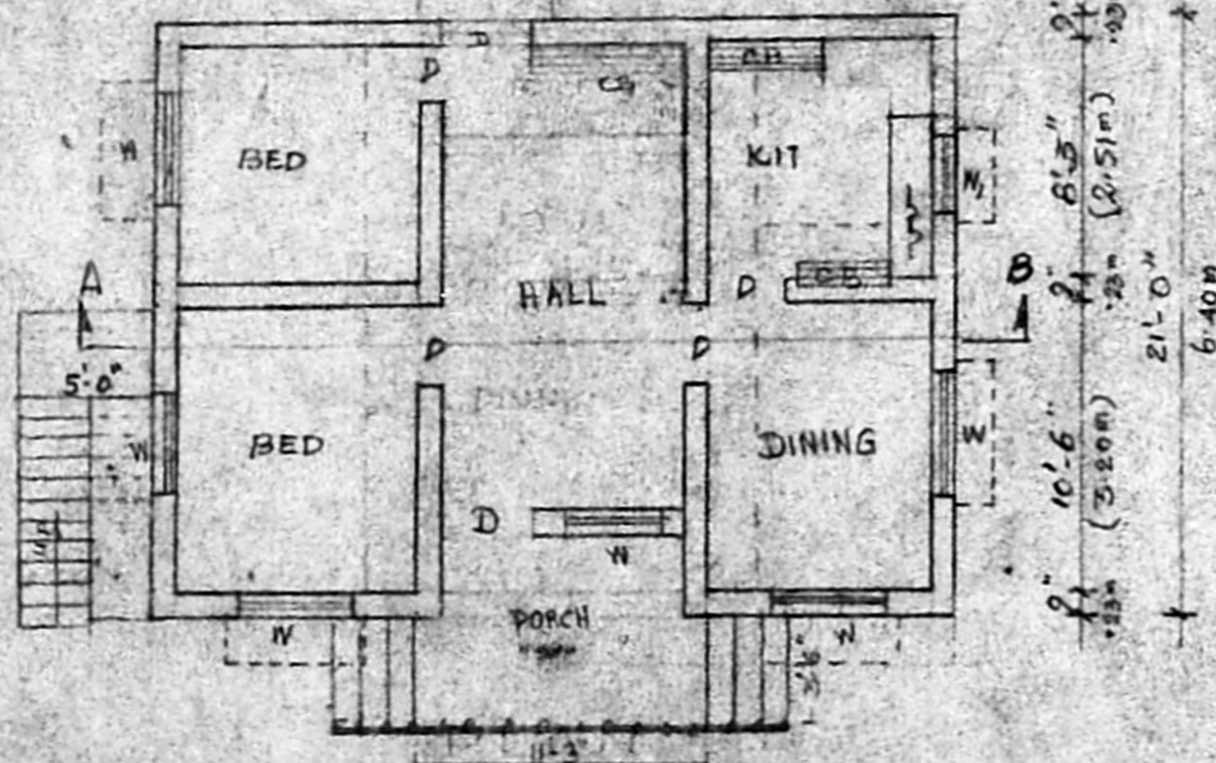

PLAN

M. Shankar & BOOBALA KRISHNAN, S.
 Licenced Surveyor,
 34, Thiruvalluvar Street
 Chinnasekkadu,
 Madurai - 625
 LICENCED SURVEYOR

APPLICANT